

Male Reproductive System

1. The diagram below shows the male reproductive system. Colour and label each of the structures indicated.

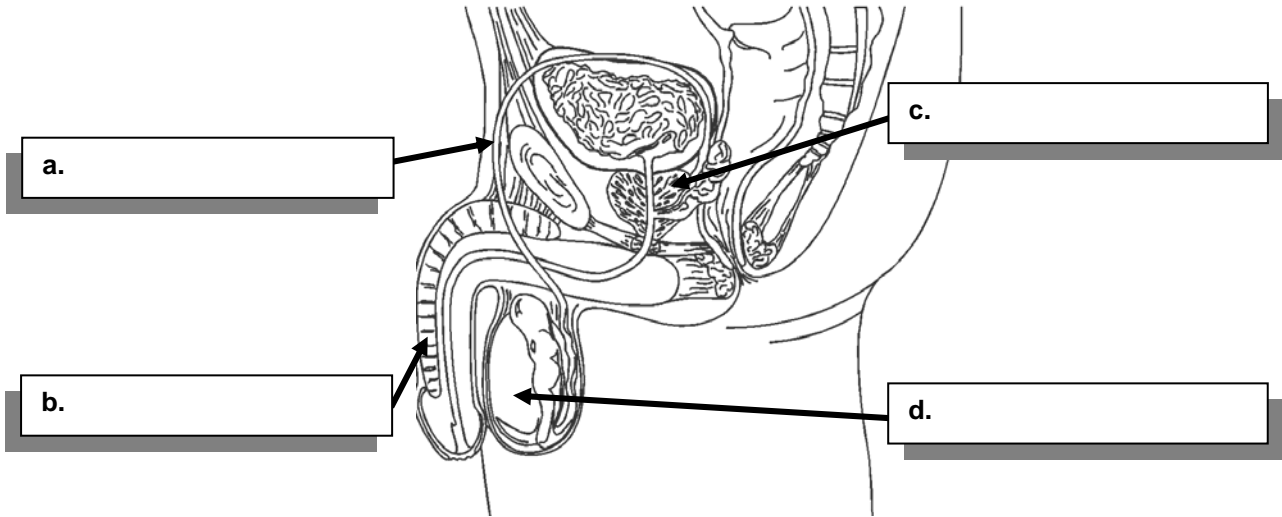

2. Describe the function of each of the four parts identified above.

Name	Description of function
a.	
b.	
c.	
d.	

Male Reproductive System

Answers

1. The diagram below shows the male reproductive system. Colour and label each of the structures indicated.

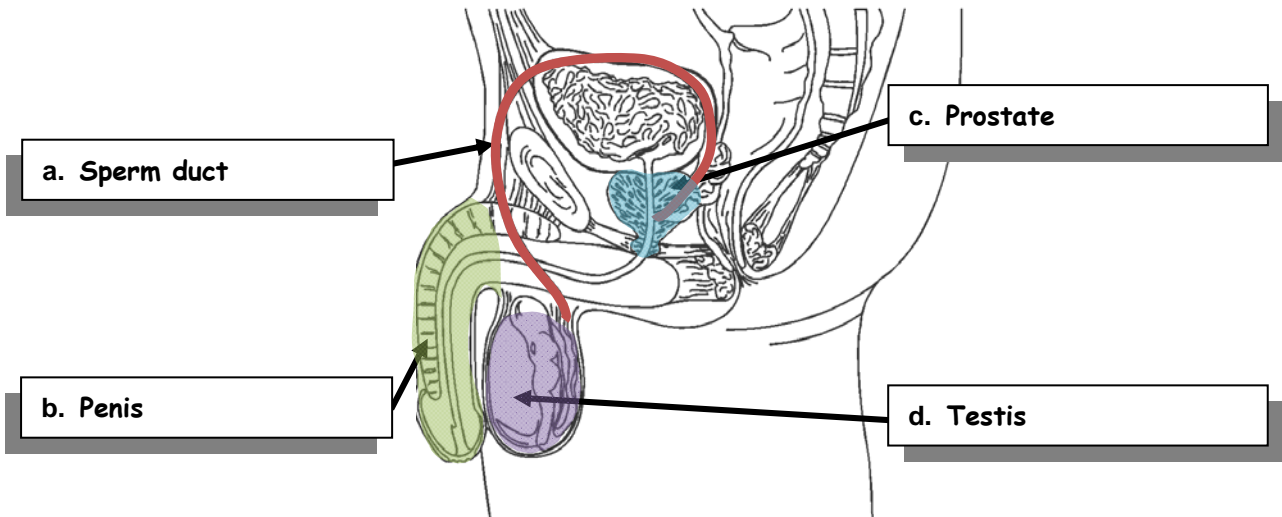

2. Describe the function of each of the four parts identified above.

Name	Description of function
a. Sperm duct	This transports sperm produced in the testis to the urethra via important glands such as the prostate gland.
b. Penis	The penis transfers sperm to the woman's body during sexual intercourse. It is also used for the disposal of urine.
c. Prostate	The prostate gland produces fluid that is added to the sperm during ejaculation.
d. Testis	These produce sperm as well as the hormone testosterone.